

When your pet has an accident or illness, their veterinary care may cost more than you expect. Pet insurance is **designed to give you peace of mind** when choosing the right course of treatment by lessening the financial burden.

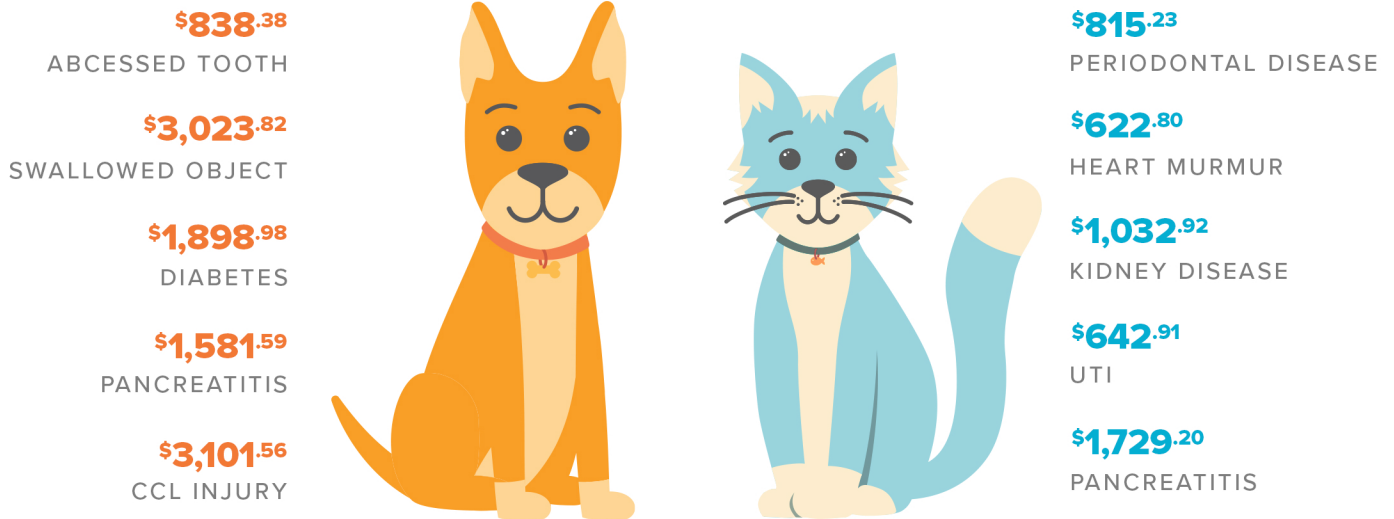

Based on average claims amounts for all 50 states. Averages based on internal claim data from January 2020 to December 2020.

How our coverage works:

- 1. Visit any vet**
We don't use a network, so you're free to visit any licensed vet, specialist, or emergency clinic in the U.S. or Canada.
- 2. Submit a claim**
You can easily submit a claim online.
- 3. Get reimbursed**
Receive reimbursement for your vet bill by direct deposit or mail.

What's covered:



Accidents



Illnesses



Behavioral Issues



Dental Disease

Fetch your free quote and be prepared for those unexpected costs!

www.aspcapetinsurance.com/wisbar

We make it easy to find the best fit for you and your pet

We think pet parents should be able to get the right care for their pets without worry.

That's why **ASPCA**® Pet Health Insurance plans are customizable. You can choose the coverage limit, deductible, and reimbursement that work for your budget and your pet's health needs.

Create your custom plan with these options:

Annual limit

The total amount you can be reimbursed over one 12-month policy period. This limit resets whenever a new policy period begins.

\$3k \$4k \$5k \$7k \$10k

Annual deductible

The amount you must satisfy for covered veterinary expenses before you can start being reimbursed.

\$500 \$250 \$100

Reimbursement percentage

The percentage of covered costs paid back to you after your deductible is satisfied.

70% 80% 90%

Super simple to use

We work hard to make our customers' user experience as simple and smooth as possible.

For your convenience, our online **Member Center is available 24/7** from any device. You can go there to submit and track claims, update your contact and billing information, find resources about our coverage and services, view your policy, and add new pets to your account.

Get back up to 90% on covered vet bills

From chemotherapy to acupuncture, veterinary treatment options are growing exponentially. Unfortunately, so are the costs.

| | |
|-------------------|-----------------------------|
| CCL Injury | \$3,101⁵⁶ |
| Annual deductible | - \$250 |
| Reimbursement % | x 90% |
| Cash back = | \$2,566⁴⁰ |

Fetch your free quote and be prepared for those unexpected costs!

www.aspcapetinsurance.com/wisbar

*Pre-existing conditions are not covered. Waiting periods, annual deductible, co-insurance, benefit limits and exclusions may apply. For all terms and conditions visit www.aspcapetinsurance.com/terms. Products, schedules, discounts, and rates may vary and are subject to change. More information available at checkout.
The ASPCA® is not an insurer and is not engaged in the business of insurance. Products are underwritten by United States Fire Insurance Company (NAIC #21113, Morristown, NJ), produced and administered by C&F Insurance Agency, Inc. (NPN # 3974227), a Crum & Forster company. Through a licensing agreement, the ASPCA receives a royalty fee that is in exchange for use of the ASPCA's marks and is not a charitable contribution. C&F and Crum & Forster are registered trademarks of United States Fire Insurance Company. U1021-VCPC