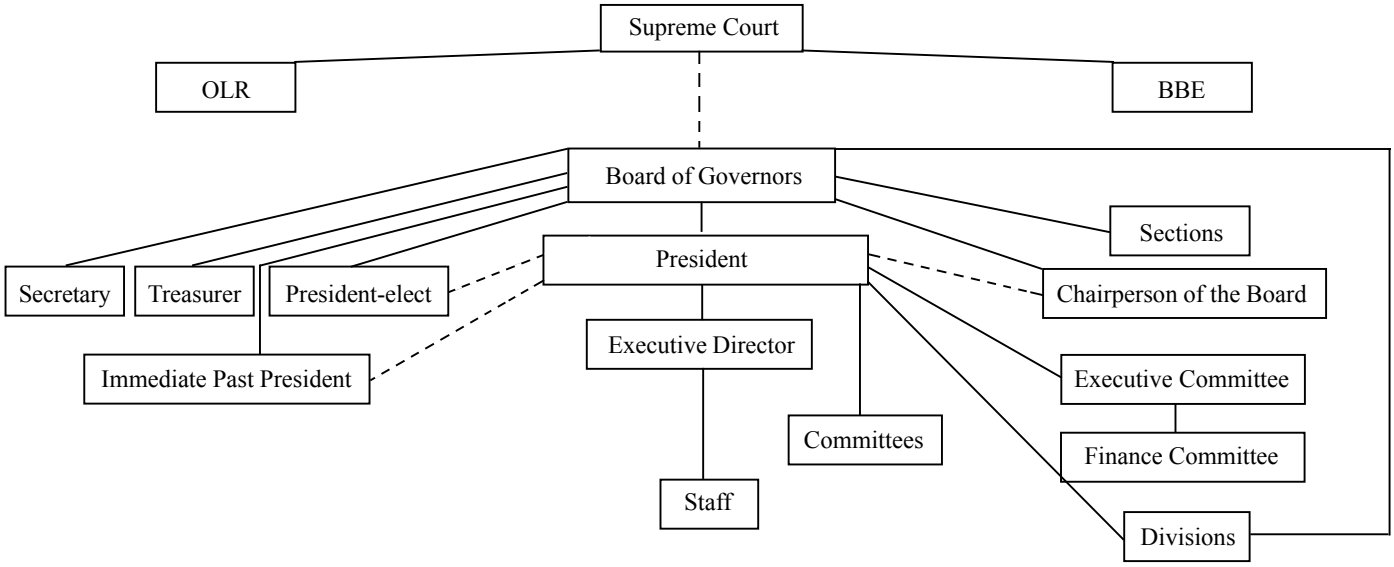State Bar Governance Structure